Read the News and keep in touch with the latest happenings of Richmond. News items are accurate and are written without fear or favor.

DAILY NEWS

The News reaches more homes than any other Richmond newspaper. That is why the News leads in number of advertisements carried.

VOLUME II. RICHMOND, CAL., TUESDAY, OCTOBER 20, 1914. NUMBER 75

RICHMOND-SAN QUENTIN FERRY COMPANY FORMED

Preliminary Hearing Of J. C. Emerson, Dynamiter, To be Held This Morning

TRIP ACROSS BAY WILL BE TRAVELLED IN 10 MINUTES

THREE CAPITALISTS OF SAN FRANCISCO ARE BACKING PROJECT

A corporation, to be known as the Richmond and San Quentin Transportation Company, is to be formed within the next few days for the purpose of operating a freight and passenger ferry between Richmond and San Quentin.

Attorney W. D. Grady, accompanied by three San Francisco capitalists, whose names have been withheld until after incorporation, returned yesterday from a three days' stay across the bay, during which time arrangements were completed for the securing of a landing place at Point San Quentin, on property belonging to Mrs. Mary Malis, which consists of 1300 feet of water front land near the prison.

The ferry will commence operations immediately upon the completion of the Richmond municipal tunnel, and will land at the municipal wharf.

It is proposed to start it off on a small scale, using only small boats, and making only two round trips a day, one in the morning and one in the evening.

Eventually larger boats will be put on, and landing places at the Standard Oil can factory, Point Orient and Winehaven will be established.

The matter has been proposed many times, but no definite action taken. The Board of Trade at one time suggested that the city take steps and operate a similar ferry.

The district which will be served is large on both sides, and the distance in travel between the two places will be greatly lessened by the water connection. Automobiles will be carried.

With the ferry in operation the trip from San Quentin will be made in ten minutes.

Grady said yesterday that the corporation would be a close corporation, and the stock all taken by the capitalists who are incorporating the affair.

HORNER IS BACK FROM LONG VISIT IN IOWA

Eric M. Horner, formerly of the Terminal, returned to Richmond yesterday after a three months' visit in Spencer, Iowa.

STRAW VOTE TO BE POLLED AT 2700 CLUB DANCE

A straw ballot which will attract more than usual interest from candidates and their friends, will be taken October 30 at the ball of the 2700 Club, at East Shore Park.

Tickets have been printed, and all those who attend the ball will be asked to express on the back of their tickets their choice for two judges, district attorney, assemblyman and supervisor.

The votes will be counted and an announcement made within a few hours after the opening of the dance.

"SARGE" HAD NO GUN; WAS ONLY FRIGHTENING 'EM

Contrary to reports which were circulated throughout Richmond yesterday afternoon, to the effect that Sergeant Jennings had "pulled" a gun on a Petaluma baseball enthusiast, at the First street grounds Sunday afternoon, the police department said yesterday that Jennings did not even have a gun on his person at the time, and was off duty.

The straight of the story is that several Petaluma boys, refusing to keep from in front of the grand stand, Inspector Betts and Officer Kreamer demanded that they obey the regulations of the park and stay where they belonged.

The Petalumans commenced to get insulting and dared the police to put them back.

The dare was taken up, and Jennings came to the assistance of the two officers to defend them from the mob, which attempted resistance.

He reached in his back pocket for his club, which was not there, and this movement was said to have been to get a gun.

NOTICE!

To Water Consumers:

Owing to an order from the City Council to lower our main on Pullman ave., there may be a scarcity of water during Monday and Tuesday.

PEOPLE'S WATER COMPANY.

RECEPTION FOR THE CALFEE'S.

The members of the Wesley Methodist church will tender a reception to Rev. and Mrs. Calfee in the church parlors Wednesday evening after prayer meeting. Members of the church and friends are invited.

HALF NAKED MAN STARTS A FIGHT ON A STREET CAR

Conductor B. S. Fish Fights Off a Dozen Sunday Night Drunks —Car Line Is Held Up for Half Hour.

Semi-nude, and helplessly intoxicated, a drunken man whose identity is unknown, accompanied by a number of more or less amiable fellows, made things exciting for the passengers on a car bound for Richmond late Sunday night.

Conductor B. S. Fish, endeavoring to get the man to pull on his trousers, and attempting to get him off from the running board of the car to protect his life, found himself confronted by a bunch of infuriated Sunday night drunks, who objected to the action of the street car man.

When the car stopped to take on a passenger the men jumped on Fish, and started to beat him. He was forced off from the car, and found himself in the midst of a large crowd of other men who had gathered, apparently from nowhere, to defend the semi-dressed individual.

After fifteen minutes of rough and tumble fighting, Fish came out of the fray with a slightly colored eye. A bunch of badly scared rowdies were ready to eat out of his hand.

When asked the extent of his injuries, the conductor smiled as best he could, and said: "Gee, you'd ought to see the other fellows."

He was able to go back on the regular run yesterday.

DECLARE UNSAFE SEVEN BUILDINGS

According to an order of the city council last night, and subsequent interviews with the fire chief and other officials, a number of buildings which are considered unsafe will be torn down. The building owned by Dr. C. L. Abbott, on San Pablo avenue, is one of them.

A list handed in by Fire Chief Le Moine, including the Youngman building, on Scenic avenue, three sheds owned by Joseph Murray, a building owned by Mrs. Weiber on Standard avenue, a shack belonging to Frank Woods, and the fire-ravaged structure formerly housing the Richmond Terminal, were ordered investigated by the city attorney, fire chief and building committee, with power to act.

MAY LOSE SIGHT OF EYE BECAUSE OF BAD ACCIDENT

As the result of being struck in the eye with a baseball at the Richmond-Petaluma game Sunday, W. B. Lassater, a Petaluma player, may lose the sight of one eye. He ran to catch a fly, became confused and was struck so hard that he was dazed. He was taken to the office of Dr. Cunningham, where it was found that his optic nerve was injured and that the sight was endangered.

MOTHER DYING.

The mother of George Van Vlack, local newspaper pressman, is reported to be slowly dying at her home in Oakland, 916 Union street, of cancer of the heart. Van Vlack was called to her bedside yesterday afternoon.

GOV. JOHNSON RALLY HERE AT 8 O'CLOCK

At 8 o'clock tonight Governor Hiram W. Johnson will talk to the people of Richmond in the Lincoln school. A large crowd is expected and it will be well to get there early. The governor and party will come in by automobile and have promised to arrive on time.

Johnson will be dined and toasted at a banquet by the Moose in their club rooms prior to the meeting.

MEETING TO BE HELD THURSDAY ON HARBOR BILL

The City Council last night accepted an invitation to be present at the office of the Richmond Industrial Commission Thursday morning at 11:45 to lay plans for assisting the passage of the proposed measure to improve the Richmond inner harbor, which will come up for attention by Congress December 6.

Secretary Wernes said last night that he was in receipt of a telegram from Congressman Curry to the effect that the bill would be up on that day, and the commission proposes to get together all of the arguments and reasons for the passage of the bill.

Colonel Reese will be on hand and the meeting will be of much importance.

WOMAN AIMS GUN; BURGLAR RUNS AWAY

Because a revolver in the hands of Mrs. J. J. Shroeder failed to work properly when she attempted to pull the trigger, a daring burglar is still at large.

Awakened by a noise in the vacant house next to her home at 706 Chanslor avenue, late Sunday night, Mrs. Shroeder rushed to her window in time to see a man trying to force entry through a back window of the house.

Mrs. Shroeder called to the burglar to stop, but he made a quick movement for his pocket as though to shoot, following which the plucky woman reached for the faulty revolver.

By the time she had fired the revolver, the man had left the house, and was making a break for liberty.

Two more shots were fired in rapid succession, but apparently without effect.

Although the man may have been hit, he did not cry out nor stop running.

No traces of blood were found on the premises.

The case was reported to the police station. Officers Jennings and Mahnke, hearing the shots, rushed to the scene in time to see Mrs. Shroeder with the revolver in her hand, but the thief was gone.

No property was taken, owing to the prompt interference of the plucky woman.

COUPLE FINED $5 EACH FOR BATTERY

Edward Ming and Nancy Matlert were fined $5 each by Judge Lindsay yesterday morning for battery.

BRAKEMAN KILLED AT PINOLE WHEN STRUCK BY TRAIN

No Witnesses to Death of W. F. Fowler, 45-Year-Old Trainman. Man Who Found Body Phones in Without Giving Name—Head and Hand Crushed—Body Unmarked.

Struck by train No. 467 a mile west of the Santa Fe station at Pinole, yesterday morning, William F. Fowler, a brakeman on a Santa Fe work crew, was killed instantly. The back of his head was crushed to a pulp, though there were no marks on his body, other than a lacerated hand.

The body was discovered by a man who called the railroad company's office by phone, but failed to give his name. Later the coroner's office was notified by L. L. McCray, working on the bridge gang, and Deputy Coroner Gorham brought the body into Richmond.

The engineer of the train that struck the man declares that he knew nothing of the accident until notified later. Just how Fowler came to his death is something of a mystery. Gorham said last night that judging from the way Fowler was crushed, he was sitting on the track when struck.

The accident occurred about 300 yards beyond the curve where the Santa Fe is putting in double tracks.

At 10:15, train No. 10 passed there and the engineer says he saw Fowler setting on the bank with a flag in his hand.

No arrangements have been made as yet for the disposition of the body. According to papers found in the dead man's pockets he has a father living in Nebraska. That is all that is known of him. He was about 45 years old.

While there were no witnesses of the tragedy and no trace of the man who first saw the body, the rumor that the man came to his death by some other means than being struck by the train is scouted.

CAN'T OBSTRUCT ST. WITH CARS

When is a box car an obstruction?

Answer: When it is a dark night, and has no lights on it to tell of its presence.

The city council were informed last night of a practice of the Shattuck-Edinger Company, contractors on the municipal tunnel job, of leaving box cars on the tracks at Ashland avenue, where automobiles and buggies were likely to run into them.

The council was informed that a city ordinance covered the matter of obstructing the streets, and another violation of the law would probably result in arrest. Several near accidents because of the car were reported.

ORMSBY SAYS HE WLL PRESS PROSECUTION OF PLOTTER

CHIEF DEPUTY DIST. ATTORNEY DECLARES THAT HE IS GATHERING EVIDENCE ON HIGHER-UPS

At 10 o'clock this morning J. C. Emerson, confessed dynamiter, will be brought before Justice Hayden at Martinez for his preliminary hearing.

Chief Deputy District Attorney Ormsby will prosecute the case.

One of the prosecution's important witnesses, A. Richardson, the Santa Fe agent at Bay Point, where Emerson was first arrested with a suitcase of dynamite in his possession, is sick and will not be able to testify.

Ormsby said last night that he was working hard on the case and intended to stay on the trail of those who were responsible for the dynamite plot.

"I'm working gathering evidence on others," he said.

When asked if there was any possibility of issuing a warrant for Brokaw, manager of the M. M. & E., he said: "Well, I'm working on it."

"We'll go to the bat on this case," he declared, and added: "It seems to me like somebody else on in on this deal."

Whether he referred to the sheriff's office or to M. M. & E. officials, he didn't explain.

Emerson has two charges against him. One is burglary and the other the crime of having dynamite in his possession. He is liable to a five-year sentence on the first and 15 years on the second. Whether or not he will plead guilty and "take his medicine" is a matter of conjecture." He has already confessed three times.

Prominent labor men of the state will be present at the trial.

WILL CONTINUE $10 PAYMENTS

When the council dissolved the volunteer fire companies, they cut down the payment of $10 a month to the Winehaven Fire Company, which was Colunteer Company No. 4. As the money was used to rent the fire company's building, and as the former volunteer company is still the only fire protection at Winehaven, the council complied in the request last night to continue the payments.

The city attorney was instructed to draft a resolution which would cover the point and at the same time arrange it so that the city would not be liable under the compensation act.

Daring Woman Raffles Eludes Police of 3 Cities

What is believed to be the fifth "job" done by the daring woman burglar, who has systematically looted homes in this city, and taken only articles of jewelry and ladies' wearing apparel, was committed Sunday night at the home of V. P. La Selle.

Jewelry approximating $400 in value, and two women's cloaks were found to be missing, and reported to the police.

It was believed that the robbery occurred shortly after 9 o'clock, at which time the residents returned and found their house had been raided.

Although the local police department have several valuable bits of information which may lead to the apprehension of the supposed woman Raffles, it is believed that she is not in the city.

Work which bore the earmarks of her doing have been uncovered in Oakland and the bay cities, and it is believed that her field includes Berkeley, Hayward and near by cities and towns.

2 Truant Youngsters Captured By Police

George Conklin, aged 14, and his brother, Frank, who is two years his senior, were returned to the Oakland Detention Home yesterday by the Oakland police, following some exciting experiences which culminated in this city Sunday night.

The two lads escaped from the Oakland institution early Sunday morning, and after making a few changes in their attire started out to make good their "getaway."

They were arrested in Pullman by Officer De Few, and taken to the local station, where they confessed to having run away.

The officers telephoned to Oakland and arranged to turn them over to the Alameda county institution.

RICHMOND; THE HOME TOWN OF MR. OPPORTUNITY

RICHMOND DAILY NEWS

RICHARD WILLIAMS.....Business Manager
D. C. MORRILL.....Advertising Manager

Published every morning (except Monday) by the Richmond Daily News (Inc.), 250 Sixth Street. Phone Richmond 52.

Entered at the Postoffice at Richmond, California, as second-class matter.

SUBSCRIPTION RATES
(By Carrier)

Per month 40
Six months (in advance) $2.00
One year (in advance) $4.00

BOOST, A DEFINITION.

The word "boost" is peculiarly an American word. The English couldn't have thought of it. It is an example of our abilty to seize upon slang words with a punch, words that express a whole sentence.

It is a vigorous, red-blooded word. When we say we are going to boost a project, it expresses a thousand times better what we mean than any of the respectable, academic words.

We say "Boost for Richmond," and by that we mean to get behind Richmond with both hands and with tensed shoulders and just naturally shove it ahead.

We might say: "I believe in Richmond and I intend to work for its advancement with all my might. I intend to work enthusiastically and consistently." You might go on for a chapter like that, and when you were finished you wouldn't have said as much as that one word "boost" conveys.

Boost means constructive work. Boost doesn't, or shouldn't, mean hot air.

The word is one of our most abused expressions. The phrase, "Boost, don't knock," has been so misused that it has almost lost its original meaning.

During the graft prosecution in San Francisco the grafters shouted "Boost, don't knock." Obviously the fellows who wanted to cover up the bad spots then were rather poor boosters. Real boost doesn't mean blindness to faults that should be remedied.

A knock, then, often enough turns out to be a boost.

There are, of course, fellows that are consistent knockers and they are enemies of the spirit of boost. On the other hand, there are those boosters who are boosting nobody or nothing but themselves and for whom the magic word is a convenient cloak.

While we boost we ought to tell the truth—there is plenty of it. The kind of advertising that brought hundreds of working men to San Francisco last winter expecting plenty of work isn't real boosting. It's plain knocking. That San Francisco was grappling with a serious unemployment problem was eventually telegraphed all over the world.

Here in Richmond we have pretty much of the genuine spirit of boost. Let's not change our brand. Boost that is made up of hot air, and exaggeration, eventually proves to be plain Knock.

EMERSON HEARING TODAY.

J. C. Emerson, confessed dynamiter and up to the time of his arrest an employe of the John P. Irish bunch of labor haters, will be up for his preliminary hearing this morning at Martinez at 10 o'clock.

Sheriff Veale will then demonstrate whether or not he intends to continue in his efforts to handicap the district attorney's office in the work of apprehending the real criminals.

Chief Deputy District Attorney Ormsby is handling the case and there is no question but that he is doing his duty conscientiously, despite the fact that, to put it in his own words, "It seems like there is somebody else in the deal."

The curtain is about to go up for the prologue.

Emerson holds the center of the stage. In the background is the chorus—Calkins, Irish, Brokaw and the rest of the M. M. & E. outfit—in a dance specialty that is difficult because it consists of violent trembling. Flitting in and out of the wings is our fine sheriff, providing the comic relief.

COMPETITION GONE MAD.

No one need be in the least doubt as to why we have this war.

No one that cares to know why civilization has been overwhelmed, and Europe turned into a howling madhouse, and the twentieth century transformed into the fourteenth need be muddled about it.

Millions of men are slaughtering one another, the business of the wide world is dislocated, horrible lists of dead and wounded fill the European journals, other millions are brought to starvation and acute distress, the next century is darkened with these intolerable clouds of hatred, poverty, debt, want and pain, because competition went mad, capital became insane, militarism had its sure fruitage and imperialism gibbered in the streets.

Nothing else. We have tolerated the fantastic lunatics that make war inevitable. When they come ripe shall we stand like dull babies asking whence has come all this!—Charles Edward Russell.

VISITS S. F. FRIEND.

Mr. and Mrs. R. H. Cunningham spent Sunday in San Francisco at the home of Mr. and Mrs. Dwyer.

GO TO CLAYTON.

Mrs. Norman and her son left for Clayton yesterday. They will stay away from Richmond for one week.

RETURNS TO CITY.

Mrs. James Malone returned yesterday from a visit with friends in Fresno.

VISITS THE SMITHS.

Mrs. M. M. Martin is spending a few days at the home of Mr. and Mrs. Frank W. Smith.

ON WEEK VISIT.

Miss Violet Morken of Bay Point spent the week with Mrs. Wilson Siemon.

TO ATTEND DINNER PARTY.

Mrs. Anna B. Horner and Mrs. C. D. Horner are to be hostesses at a dinner party to be given Wednesday at a dinner party.

The Observer

A WHAT'S WHAT AND WHO'S WHO OF RICHMOND DAILY DOINGS; WITH COMMENTS

Don't Make a Planning Commission Powerless

There were several reasons why the proposed ordinance creating a City Planning Commission did not reach maturity.

◆ ◆ ◆

Some of the reasons were good.

◆ ◆ ◆

Some of the reasons were merely personal selfishness on the part of the council.

◆ ◆ ◆

Although these reasons were not expressed with any large accompaniment of noise, they did a good deal in putting off any action on the ordinance.

◆ ◆ ◆

In the first place, according to the ordinance proposed, the mayor would have the power to name the members of the commission.

◆ ◆ ◆

On matters of dedication of plats and some other things, the ordinance gave the commission more power than the council.

◆ ◆ ◆

Of course the council objected to this.

◆ ◆ ◆

Besides making the creation in some respects greater than the creator, it made the office of mayor rather important.

◆ ◆ ◆

It would have been up to him, and him alone, to name the board which had the power over officers elected by the people.

◆ ◆ ◆

It would have been a very decided mistake to have allowed this point to go through.

◆ ◆ ◆

There were, however, other reasons why the council did not like to pass the ordinance and create the commission.

◆ ◆ ◆

In spite of the fact that the commission's powers would have been merely advisory, they did not like the idea of having any set of men AD VISING the COUNCIL how to do a thing.

◆ ◆ ◆

They came right out in the open and said they did not want to submit some of the matters to the commission first.

◆ ◆ ◆

In other words, they wanted a "figurehead" commission which could dally with some things, while the council could attend to the others in secret session and railroad them through in a regular meeting.

◆ ◆ ◆

Richmond wants a commission, and it wants the right kind of a commission. The needs are as great now as ever, and the mistakes of a bad ordinance should not give an excuse for putting the whole matter on the shelves for all time.

◆ ◆ ◆

It is up to some of the public bodies to get together and frame up the right kind of a commission to act on the city's needs.

◆ ◆ ◆

It is up to them to see that the council does not make a figurehead out of the commission.

◆ ◆ ◆

The Observer read the other day in a local evening paper that news 12 years old would be printed daily. The news always was a few days old, more or less, but we were rather startled at an open declaration to get as far behind the times as threatened.

◆ ◆ ◆

THERE WAS A BASEBALL GAME IN RICHMOND SUNDAY.

NAMES ON REGISTER AT THE HOTEL IMPERIAL

Those stopping at the Imperial are: Miss E. C. Heidra and Miss E. Lucas, both of Knightsen; C. L. Adams and wife, San Francisco; Mr. and Mrs. Jack Down of Chicago; J. E. Jackson of Knightsen; Misses Ellen Blanc and Gladys Kirby, both of Oaklay; Miss Ione Gardiner, Martinez; Nora Haley, Byron; J. A. Barry, Port Costa; S. H. Buchanan, E. H. Willis and A. J. Williams, all of San Francisco.

FUTURE DOINGS

October 20—Onetah Tribe, O. R. T., will hold whist party in Pythian Castle. Valuable prizes will be given.

Oct. 21—Social dance by Drill Team, Log Cabin Camp, W. O. W., at East Shore Park.

October 24—Ragtime Millionaires' ball by Eagles' Drum Corps at East Shore Park. Schwartz orchestra.

Oct. 25—Social dance Sunday afternoon and evening. Kosy Kove by the Sea. Swimming daily. 9-25-1mo

Oct. 27—Opening of fair by Our Lady of Mercy Catholic church at Pt. Richmond.

October 28—Joint whist party by Native Sons and Native Daughters in Moose Hall.

October 29—Social dance given by Burke Council, Y. M. I., at East Shore park. Park Orchestra.

October 30—The 2700 Club will give its first anniversary ball in East Shore Park.

Oct. 30—Whist party of Silver Spray Circle, Companions of the Forest, at Bank Hall.

Oct. 31—Hallowe'en social in A. O. U. W. Hall.

November 3—The ladies of the Calvary Baptist church will hold an election dinner.

November 6 and 7—Ladies' Guild of the Point Richmond Episcopal church will hold a two-day bazaar in the church parlors.

Nov. 14—Dance of the Bluebell club at East Shore Park. Schwartz orchestra.

November 19 and 20—Ladies of the Wesley Methodist church will hold a two-day bazaar.

When You Think of Bread THINK OF

"FAULTLESS"

Always Good Always Fresh

B. McWHORTER
FANCY AND STAPLE GROCER
Phone 105 147 Richmond Ave.

Grand Canyon Chateau
Phone 44 J 3 EAST RICHMOND
Robt. Warner, Mgr.
Meals Served a la Carte
DINNER PARTIES
A Specialty
(arranged by phone)
High Class Entertainment and Dancing

IMPERIAL RESTAURANT
For Ladies and Gentlemen
Excellent Cuisine and First-Class Service at Popular Prices
Short Cakes a Specialty. I. X. L. Boneless Tamales
"Special" Sunday French Dinner, with Wine, $1.00
M. Dabovich, Prop. Phone Richmond 870
MACDONALD AVE. at Fifth Street

TWO LOTS---2 1-2 blocks from Macdonald, price $600 each; easiest of terms.

LESTER & PLATE
608 MACDONALD.
REAL ESTATE. INSURANCE. NOTARIES.

MEATS THAT SATISFY
. . . WITH . . .
ONE PRICE TO ALL

We serve you so that you will come back

THREE MEAT MARKETS

RICHMOND MARKET, Phone 23. 510 Macdonald
CENTRAL MARKET, Phone 446. 1122 Macdonald
UNION MARKET, Phone 88. Macdonald and 22nd

O. R. LUDEWIG Proprietor

PROFESSIONAL CARDS

ATTORNEYS

Phone Richmond 631
H. J. WILDGRUBE
Attorney-at-Law
301-302 Pillow Bldg., Cor. 7th and Macdonald Ave.
Richmond, Cal.

Phone 434 Notary Public
C. A. CLARK
Attorney-at-Law
Corner Richmond and Washington Avenues, Richmond, Cal.

ARCHITECT

Phone Richmond 691
J. B. OGBORN
Architectural Designing and Supervision
822 Macdonald Avenue, Richmond

CONTRACTORRS.

Telephone 754
S. C. ROGERS
Contractor Terrazo
All Kinds Concrete Work and Cement Finishings; Sewering And Water Systems.
401 Chanslor Ave. Richmond, Cal.

Phone 1035
C. H. BROWN
Contracting Plasterer
Satisfactory Work Guaranteed on Every Job.
Estimates Promptly Made.
328 Seventh St., Richmond, Cal.

Phone 1042
J. N. LONG
Plastering Contractor
Estimates Furnished
Residence 327 Twenty-First St.
Richmond, Cal.

141 S. 14th St Phone 514
H. L. Penry
Brick Contractor and Builder
Estimates Furnished
Richmond, Cal.

EXPRESSING AND MOVING

EXPRESSING AND FURNITURE MOVING, FEED AND FUEL.
RICHMOND SUPPLY CO.
A. S. Whiteside. Robt. Dornan.
129 RICHMOND AVE.
Office Phone 31. Res. Phone 624W

C. J. LAMBRECHT
Dealer in.
FEED AND FUEL
Office Phone 673J.
Yard Phone 204W

UNDERTAKERS.

J. G. CLARK & CO.
Funeral Director and Embalmer
Calls answered day and night. Elegantly fitted Chapel; auto service; lady assistant for women and children.
Telephone day or night, 588
1105 Fourth Street.

E. B. SMALLWOOD
Undertaker—Embalmer
Deputy Coroner
1127 Macdonald Avenue—
119 Richmond Avenue.
Phone 112

BERT CURRY
Undertaker Embalmer
Parlors 142 Washington Avenue.
Day and Night Phone 429
Service Day or Night.

Phone Rich. 386.
JOHNSTON & PIERCE
Attorneys-at-Law
Pulse Building

Richmond Creamery Co.

Phone 505 325 SEVENTH STREET Free Delivery
American Trading Stamps.

Fresh Milk and Cream Delivered Twice Daily
Finest Creamery Butter. Ranch Eggs
Trial Solicited

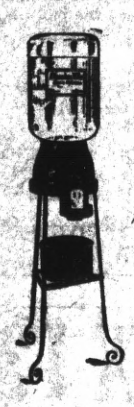

Alhambra Water

From Cold Springs

Pure and Good

Safe. Cost Insignificant. Stands Loaned.

Prompt Delivery.

Richmond Agency, Phone 626.

FAST ELECTRIC TRAINS
for Pittsburg, Solano City Sacramento.
Leave 40th and Shafter Ave., Oakland, daily.

7:30 a. m. 1:30 p. m. 8:30 p. m.
*9:30 a. m. 3:30 p. m.
11:30 a. m. *5:09 p. m.

* The 9:30 a. m. has parlor, observation car. Connects for Pittsburg.
* The 5:09 p. m. carries free observation car.
The 5:09 p. m. train runs through to Marysville, Colusa, Oroville and Chico. West Pittsburg only stop between Oakland and Sacramento.
Point and Way Stations, leave daily:
8:30 a. m. 11:50 a. m. 4:30 p. m. 8:30 p. m.
6:30 p. m. daily through to Pittsburg.
11:50 a. m., 4:30 p. m. daily and 5:50 p. m. daily; connects for Alamo, Danville and Diablo.
10:10 a. m. Sunday only to Bay Point, Danville, Diablo and way stations.
Telephone Piedmont 870.
Baggage carried on all trains. Call up Oakland 4447—People's Express Co.—and ticket for transportation will be delivered when baggage is called for.

OAKLAND, ANTIOCH & EASTERN Ry.

WANTED—Clean, soft rags of good size for wiping machinery; liberal price paid for good rags. At Daily News office.

Wm. F. HUBER

THE PEOPLE'S CANDIDATE

FOR

Supervisor

Write his name in the blank space on your ballot provided by law to "vote for a person whose name is not printed on the ballot."

Labor produces all wealth why not labor enjoy it.

LABOR NEWS

"In unity there is strength, united we stand divided we fall."

U. A. OF P. GROWING

During the year 1913 the United Association of Plumbers and Steam Fitters expended $51,508 for sick benefits and $17,800 for death benefits. There was also paid out from national headquarters $45,942 for strike benefits, making a total of direct benefits paid of $115,250.

They had 13 locals which disbanded during the year and organized 46 new local unions. The membership of the organization in good standing is 29,000.

During 1913 they had 67 strikes. Of this number two were lost two compromised and 63 won.

TO STRAIGHTEN OUT VALLEJO LABOR TROUBLE

The superintendent of the City Improvement Company in San Francisco has promised to straighten out the branch of the company in Vallejo, where an effort is being made to unionize the laborers.

DON'T FORGET.

The Sperry Flour Company is unfair to organized labor. All of its products are under boycott. The company was one of the leaders in the open shop war at Stockton. Hale Bros., the department store firm, is also a member of the Stockton M. M. & E.

NEAR THE TOP.

The unions of Richmond are seventh from the top of all the cities of the state in paying assessments to Stockton. Sacramento is sixth. While this is a mighty good record, it is nothing unusual, as Richmond unionism have always proved themselves loyal unionists.

TYPOS OF NORTH ARE WORKING FOR A FIVE-DAY WEEK

At a regular meeting of Seattle local, 202, of the International Typographical Union, a resolution was adopted providing for securing the support of all locals in the states of Washington, Oregon, California, Idaho, Montana, Wyoming, Utah, Nevada and Colorado in inaugurating a five-day law for four months and asking the international executive council for assistance in enforcing the action.

There is a large number of printers out of employment in all the states named and the adoption of a five-day law for four months would greatly assist in dividing up the available work.

WORKMAN INJURED

C. L. Clifford, an employe of the Pacific Porcelain Works, corner of Sixteenth street and Barrett avenue, was severely cut in the arm yesterday by a broken piece of pottery. Dr. W. J. Caeser took eight stitches in the wound.

TEX. CARPENTERS WIN DEMANDS

Carpenters in San Antonio, Texas, have been successful in their demands for a union shop and a minimum wage scale of $3.60 a day, which were established without trouble.

Boost Richmond. If you haven't something good to say for your city, boost it.

TO SPEAK ON EIGHT HOUR LAW

Thomas Feely, "the Irish Orator," will talk on theh eight-hour law at 7 o'clock tonight at the corner of Macdonald avenue and Seventh street.

Feeley is a powerful orator and is well worth hearing. He will explain what the eight hour law means to the working people of California.

NEW CONDUCTORS ON OAK. TERM. RUN

Two new conductors were placed on the local run of the Oakland Terminal Railway Company yesterday. They were Arthur Bishop and R. L. Orwig.

UNFAIR GOODS

The United Garment Workers of St. Louis have sent circulars to the Labor Council telling of the unfairness of the Curlee Clothing Company.

WIN STRIKE.

The Halifax (N. S.) Plumbers' Union has been successful in a four months' strike in this city. The Builders' Exchange opened a campaign for the purpose of establishing the open shop, and continued the struggle for over four months in the hope that the plumbers would recede from their position. A satisfactory settlement has been arrived at and the men have returned to work.

Leo F. Tormey for Superior Judge. Boost him. 10-3-1m—Adv.

Popular Bakery and Coffee Parlor

Quality Bakery

417 MACDONALD AVENUE
Between Fourth and Fifth

VOTE FOR

A. J. Soto

CANDIDATE FOR

District Attorney

General Election Nov. 3, 1914.

LEO F. Tormey

For

Superior Judge

.... THE ....

"DAILY NEWS"

Is the Workingman's paper—published for and in the interest of the worker

It's up to you Mr. Workingman

Every member of every union in Contra Costa County should be a subscriber to the DAILY NEWS

R. RADKOVITCH'S SECOND TRIAL TO BEGIN THIS A. M.

The second jury trial of R. Radkovitch, alleged blind pig operator, is scheduled to take place at the police court this morning.

Spectacular developments are promised by the defending attorney.

The jury disagreed 10 to 2 at the last trial, in favor of conviction.

That the trial may not be tried by Police Judge Lindsey was announced yesterday, as the defense objected to having the same judge try the case the second time, having heard the first evidence.

Judge John Roth was appealed to, but as other cases in the Justice court were scheduled for today, was unable to take the case.

Communications were sent to former Justice William Huber to preside, but no arrangements were made up to a late hour last night.

For quality and price Knust's shoes can't be beat. Watch him grow. 1115 Macdonald. 8-17-tf—Adv.

J. C. DAVIDSON LAID TO REST

Funeral services were held yesterday in the Wesley M. E. church over the body of Joseph C. Davidson, son of Mr. and Mrs. C. M. Davidson, 436 Sixth street. Davidson, who was 24 years old, died several days ago in San Bernardino, where he was working for the Santa Fe. Rev. Calfee officiated.

BABY GIRL AT HOME OF COST'S

A tiny baby girl was born to Mr. and Mrs. A. Cost, 627 Sixteenth street, yesterday afternoon. The little arrival weighed just eight and one-half pounds.

Mother and babe are both reported doing nicely. Dr. Barney was the attending physician.

Union made writing ink at Lang's Drug Store, Elk bldg. 10-3-1m-Adv

"SEALED ORDERS" AT THE RICHMOND

In these times when war occupies the center of the stage, "Sealed Orders" is particularly interesting. It is the feature film at the Richmond today and deals with a period just previous to the beginning of a great war.

It is the tale of a count, faithless to his fatherland, who is employed by the foes of his country as a spy. He becomes infatuated with the lieutenant of a battleship, and is in his house when orders are received to go to war.

A good comedy, "In Soak," will also be on the card. On Wednesday and Thursday "Colonel Heezs Liar" will be here. The "Patch Work Girl of Oz" and the Pathe Weekly are also on the coming bill.

TAKES KICK AT THE UNDER DOG

A request to the council, asking the passage of an ordinance making it unlawful to employ a person who has been convicted of any crime, or confined in the local or county bastile.

The communication, which was signed by Arthur A. Johnson, claims that the present system of hiring these persons makes conditions so that a law abiding person cannot get work. The council did not discuss the communication, nad ordered it placed on file.

Subscribe for the Daily News.

LYRIC THEATRE
1106 Macdonald.

Shown at the Lyric

"Oh! What's the Use." Another Dandy Joker Comedy.

"PLAIN MARY." A Beautiful Story which proves the old adage that beauty is only skin deep.

"THE JANITOR'S SON." Don't miss this Dandy Comedy.

"THE COUNTERFEITERS." Featuring the Famous Movie Star, MISS FLORENCE TURNER.

"OU RAIM IS TO GIVE SATISFACTION."

TAXI?
And Touring Cars
PHONE 436
Any Hour of the day or night for any kind of a trip.
RICHMOND AUTO AND TAXI CO.
415 Bissell.

A Business Man for a Business Office
A. N. Sullenger
FOR COUNTY
AUDITOR
General Election Nov. 3, 1914.

Jasper H. Wells
(Incumbent)
CANDIDATE FOR
County Clerk
Contra Costa County
General Election Nov. 3, 1914.

ORDER ISSUED FOR POLICE PATROL; ELECT. LIGHTS UPHOLSTERY; COST $2517

The order for the new police patrol will be issued today, and the contract signed between the city and the factory for the purchase of a motor patrol, leather upholstered, electric lighted, and modern, to cost $2517.

When the contract is signed, which will probably be today, it will be but a few weeks before the patrol will be here.

CARBON COMPANY IS INCORPORATED

Articles of incorporation were filed by the Western Carbon Company yesterday morning in the office of the county clerk. There are 50,000 shares valued at $50,000. The principal place of business of the company will be Richmond. Carbons products, electric carbon, lampblack, and graphite will be manufactured.

TRACK INSPECTOR VISITOR HERE

J. E. McNeil, inspector of track and roadway for the Santa Fe Railway Company's coast lines, was a visitor in Richmond yesterday, carrying out the duties of his office.

He will remain here for several days.

TAKE ACTION ON POTRERO SEWER

The council last night ordered the plans and specifications for a lateral sewer to take in the district south of Potrero avenue and east of Bay street. The work has been under consideration by the city engineer's department for some time, and upon Chapman's recommendation the council took action.

NOTICE.

My wife, Mrs. Daisy Vance, having through no fault of mine, voluntarily left my bed and board, I hereby announce that on and after October 20, 1914, I will not be responsible for any debts contracted by her.

(Signed),
CLARENCE M. VANCE.
10-20-10t

Boost Leo P. Tormey for Superior Judge. 10-2-1m—Adv.

Dr. Charles R. Blake, first assistant in the Eye Department of the S. F. Polyclinic, makes a specialty of all diseases of the eye, ear, nose and throat; also the accurate fitting of glasses. Office in Pillow building, 707 Macdonald avenue, Richmond, Cal. 10-9-tf—Adv.

ATTRACTS ATTENTION.

A beautiful 42-piece dinner set will be given away to cash customers of the Fair grocery for $20 trades and $4.50 in cash to pay packing and express charges. The offer is arousing a good deal of attention amongst the people of Richmond, as the set is particularly attractive.

Union men, we are all doing it, sending out suits to Mayer's American Cleaning Co. to be cleaned, pressed or repaired. Phone 4521. 1116 Macdonald ave. 8-17-tf—Adv.

All the leading magazines at Ferguson's Drug Store, 724 Macdonald avenue. Adv. tf

Give the Daily News classified columns the "once over." You may find some valuable information. Besides it is interesting reading.

The world hates a knocker, but loves a booster. Boost your city.

Warren H. McBRYDE
INCUMBENT

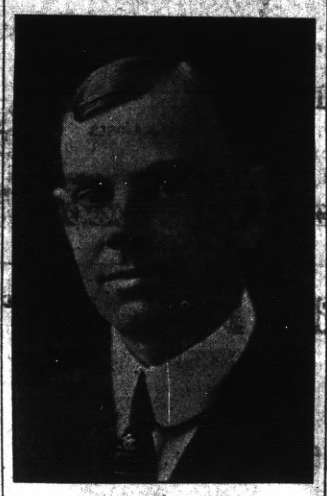

CANDIDATE FOR
SUPERVISOR
First District, Contra Costa County.

Milk, Cream and Butter
The kind that brings us permanent patronage.
PT RICHMOND CREAMERY
220 Richmond Avenue
Phone 198

R. H. Latimer
(Incumbent)
CANDIDATE FOR
Judge Superior Court
General Election Nov. 3, 1914.

What's Your Hurry?

Buying cheap goods to save money is like stopping a clock to save time.

The sweetness of low prices never equals the bitterness of poor quality.

F. P. ALLEN
The Painless Plumber.
203 Fifteenth Street.

Ralph R. Arnold
Polled largest number of votes in Primary.
CANDIDATE FOR
County Surveyor
General Election Nov. 3, 1914.

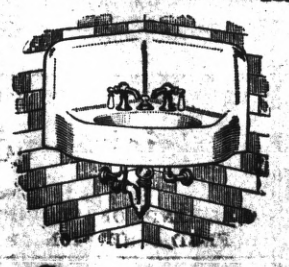

George Kelly
PLUMBING CONTRACTOR
Successor of Frank Lucas.
Estimating and jobbing given prompt attention.
838 Seventh st. Phone [illegible]

NOTICE UNION MEN
Union men, when purchasing look for Union Store card and demand clerk's monthly working cards.

Spiritualist Circle
FRIDAY EVENING
At 8 p. m. Sharp
At 449 11th Street
All are cordially invited.

When you want to move we move Early or late.
Olds Transfer
Office Cor. Eighth and Macdonald Ave. F. E. Schooler Stationery Store. Phone 1047
Residence, 15 Twentieth street.

Tales of a Million Dollars

Two Lots Bought By the Real Estate Dealer

This man handled Richmond property; he KNEW values there; he bought two choice lots in the Nicholl-Macdonald Avenue Business Center Tract—lots 13 and 14, block 2.

Burg Bros., Inc., sold them to him for $4,000 each; he paid only $400 cash. The balance he started to clean up at $40 a month.

But not for long! Before he had made four payments his foresight was justified—the lots were sold at a profit of $500 each.

There in three months he made a profit of $1,000 on a cash investment of $1,040—384 PER CENT A YEAR!

He sold these lots to different persons, too; that shows the demand there is. And each of these lots has a further history, which you will read here next Sunday.

But it all goes to prove that

"Richmond Has Merely Started"

This real estate man we refer to had worked out his own rules for buying investement property; they were pretty successful, as you will admit. You will find them to agree perfectly with the principles we have collected in our book, "How to Buy Real Estate For Profit."

Use the coupon to get a copy FREE.

BURG BROS., Inc.

660 Market Street, San Francisco, Cal. 22nd and Macdonald Avenue, Richmond, Cal.

Send me your Free Book, "How to Buy Real Estate for Profit."

Name .....

Address .....

October Specials

TUESDAY the 20th

BURSON HOSE FOR LADIES; ANY REG. 25c HOSE.... 19c

MEET ME AT **THE FAIR** DEPARTMENT STORE

KELLY & OLNEY

325-327 Macdonald Ave. Phone Richmond 811 Richmond, Cal.

SPECIAL

14 lbs BEST GRANULATED SUGAR.....$1.00
CALIFENE .....30c, 60c, $1.50 PER CAN
CORINTHIAN COFFEE, Highest Grade.....
.....One pound can, 35c; Three pound can, $1.00
FOUR-TIER BELLEFLEUR APPLES.....80c Per Box

Pulse Bros.

Macdonald at Sixth

Only members of S. F. G. Co. in Contra Costa County.

ORDER ROOM PHONE 135

Fall Footwear

ADVANCED STYLES

Ladies' Shoes and Colonial Pumps

Patents, Gun Metal Tans, Vici Kids Velvets . . . **$2.50**

Children's Shoes 30 per cent off

Richmond Sample Shoe Co.

Branch of Oakland

326 Macdonald Ave.

Between Third and Fourth

OFFICE AND YARDS, OPP. S. P. DEPOT, RICHMOND, CAL.

Richmond Lumber Co.

Incorporated

ALL KINDS OF BUILDING MATERIAL AND MILL WORK

FRED C. NEWTON, Manager. Phone Richmond 49

Ford THE UNIVERSAL CAR

"The Tin Lizzie"
... or ...
"Road Louse"
Everyman's Car

Ford Chassis . $485
Runabout . . $515
Touring Car . $565

F. O. B. Richmond

See

Noble & Brown

Licensed Dealers

Richmond Garage

Phone Rich. 344

SUBSCRIBE FOR THE DAILY NEWS

.. Social Whirl ..

BRIEF NOTES OF COUNCIL DOINGS

The city fathers got back into harness last night and took up the reins of city government after two weeks. Here's what they did:

The matter of settling on a site to be used for a temporary city hall, or coming out and making a statement about what was intended, was conspicuous by the way it was carefully avoided.

A bid by John Ward for the improvement of Sixteenth street, which should have been opened last Tuesday night, was opened and found to be an illegal bid. New bids will be called.

A communication was received from G. W. Towne asking that he be permitted to have the old fire building at Nineteenth and Barret for $20, as a new building was to be erected. The communication was filed.

Attention of the council was directed to a bad leak in the roof of fire house No. 1.

A communication was received from the National Safety Fireproof Co. asking permission to hold a public demonstration during this week. The demonstration will consist of building two houses on a vacant lot, painting one with fireproof paint, and leaving the other unpainted. Both buildings will be set on fire.

Fire Chief Le Moine demonstrated to the council the fact that cloth, paper and other materials, including benzine, could be made noninflammable. The request was granted.

Material to the value of $288 was ordered for use in equipping the new fire truck for the fire department, which is to cost $1900 and which was ordered last night.

Application was received from fire company No. 4, asking to use fire house No. 4 for club rooms, and asking $25 for repairs to the building. Rather than have the building deteriorate from idleness the council granted the request.

Resolutions ordering plans and specifications for the construction of the Meeker district sewer were ordered and a resolution of intention ordered.

A resolution of intention was ordered for the raising and changing of the grade of Macdonald avenue from Sixteenth to Nineteenth, which includes the proposed changes in the subway.

The fire chief reported that 450 feet of hose, valued at $280, had been turned over by Volunteer Fire Co. No. 4, but that as the couplings were old fashioned, and would not fit the standard variety, would not be useable, unless the council would authorize the changing of the couplings. The council ordered Le Moine to spend $15 and get a set of tools to do the work for himself, as well as other work of similar character.

Old Melodies to be Church Fair Feature

A feature of St. Mark's fair Wednesday night will be old-time dance music that, it is promised, will bring memories of long ago before the time of syncopated melodies. The music will be furnished by the Atkinson family and will be a treat that you can ill afford to miss. There will be other enjoyable features.

Junior League Plans Social

The Junior League of the Wesley M. E. church will hold a social at the church Thursday evening. No admission charge will be made. Candy, popcorn and lemonade will be sold. There will be an interesting program and a number of enjoyable games.

Subscribe for the Daily News.

Vacuum Cleaners

Rented 75c per Day

DELIVERED FREE.

R. L. FLORY RENTING CO.

321 S. Second St.

Phone 1069 J.

Redmen Will Give Big Whist Party Tonight

A whist party will be given by the Improved Order of Red Men tonight in Pythian Castle. The affair will be a social event of the kind that the Red Men know so well how to arrange and manage. An enjoyable time is promised to everybody that attends.

Tempting prizes are offered. The first prize for the ladies is a tailored suit, second a skirt, third a pair of gloves; consolation, one pair of silk hose. The first prize for the men is an overcoat; second, a $5 hat or pair of shoes; third, dress short and tie; consolation, one pair of silk socks.

Score cards will cost 50 cents. Refreshments will be served.

MANY SUBJECTS ARE DISCUSSED BY TEACHERS

The annual meeting of the Teachers' Institute was called to order yesterday in Lincoln school by Chairman W. H. Hanlon of Martinez. The entire day was devoted to carrying out a program that had been arranged by Hanlon. Every district in the county was represented and the trains prior to the convening of the session were crowded with pedagogic—and fair—damsels.

In the meantime the kids of the county are having a vacation and are blessing the man who invented Teachers' Institutes.

"The Teachers' Day of Work and Recreation" was the subject of discussion at the morning session, conducted by Professor C. E. Rugh of the University of California. One hour was devoted to it. This was followed by the discussion of "Athletics" in the high school, led by Roger S. Phelps, principal of the Mt. Diablo Union high school. "Art of the Panama Pacific Exposition" was the theme of a discussion led in the elementary section by Mrs. R. S. Holloway, after which adjournment was taken for luncheon.

In the afternoon the meeting was called to order in the elementary section by Professor Rugh, who spoke upon the teaching of "Morals and Manners."

Miss Madeline Ferrier, teacher of English in the Richmond Union high school, gave a most interesting talk upon "High School English."

"The Changing Chinese" was the topic at a general session lecture late in the afternoon, in which Professor R. S. Wheeler of the Oakland school department illustrated the address with colored views.

Eclipse Lodge Holds Meeting

A regular business meeting was held by Eclipse Lodge No. 403, I. O. O. F., last night. The third degree was conferred on one member.

RICHMOND CLUB HEARS SPEAKER EXPLAIN HOME RULE TAX LAW

At the meeting of the Richmond Club yesterday afternoon a clear, concise talk on the home rule in taxation amendment was made by John G. White of Chicago.

"Most people think," he said, "that this amendment means the adoption of the principles of single tax. It doesn't mean that at all. It will merely give the municipality or the county the privilege of adopting the system of taxation it wants."

White was followed by Mrs. Kate Smith, who talked on the eight-hour law and the redlight abatement law. Mrs. Gibson, the third speaker, explained the water commission act and the amendment that would abolish the poll tax.

At the meeting of the club next Monday other amendments will be explained by Mrs. Zimmerman, Mrs. Foster, Mrs. Wildegrube and Mrs. Felch. From 2:30 to 3 o'clock the meeting will be open only to members. After 3 the public is invited.

Complete Plans for Lodge Dance

At the meeting last night of the Log Cabin Camp, Woodmen of the World, arrangements were completed for the dance to be held tomorrow evening at East Shore Park. The following committee has charge of the affair: C. A. Rogers, J. Griffin, and J. B. McCray. For the purpose of advertising the dance the drill team and many of the members will visit Peralta Camp in Oakland tonight.

Encourage your friends to support A. B. McKenzie for Judge of Superior Court. Election Nov. 3.—Adv.

Dr. F. E. Kelly, dentist Mechanics' Bank bldg. Hours 9-12, 1-5, 7-8.

Spirella Corsets

Residence Corsetiere

MISS JANE R. NOBLE

104 Sixth st. Tel. 541 J.

Zeb Knott

For Supervisor

A. B. McKenzie

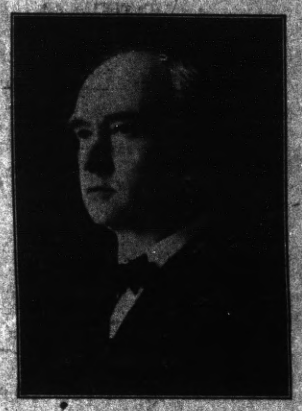

FOR

Superior Judge

VOTE FOR

W. H. Hanlon

FOR

Superintendent of Schools

CONTRA COSTA COUNTY

General Election Nov. 3, 1914

Good board and room easily found through a Daily News want ad. Phone Richmond 52.

ANNIVERSARY SALE ATTRACTS MANY BUYERS

"Busy--busy all the time" tells the story of the success of our first anniversary sale

EVERY GARMENT AND ARTICLE IN THE STORE AT CUT PRICES

Buy your Fall and Winter needs for yourself and the girls this week and make a large saving

A. G. WEEKS & CO.

731 Macdonald Avenue

Sport Section

CHICKS WIN; 11 TO 5

To Eat or Not To Eat Question Is Settled; We Starve

Despite practice, shady scheming, and every effort that team managers can make to line up a winning team, the Richmond Elks went down to dismal defeat at the hands of Petaluma Sunday afternoon with a score of 11 to 5.

Richmond's loss was blamed more than anything else to the fact that the team was practically made up of new men, or old men in new places.

Throughout the game an absence of team work was strikingly apparent.

Two thousand fans gathered, expecting to see the Elks conquer the Petaluma Chicks. It was the largest crowd that has ever witnessed a baseball game in this city.

And when dusk was settling, long after 5 o'clock, a heavy-hearted, baseball disgusted mob surged out of the gates, solidly of the opinion that the one way to keep Petaluma from winning from us is to refuse to play with them.

Richmond had a stacked lineup. Four new players, secured to strengthen the team, failed to give us the much needed ability to "come back" at Petaluma.

Up to a late hour yesterday the managers of the local team had not decided whether to quit baseball altogether for a while, or whether to keep at it and regain their shattered reputation. They finally decided to play Concord next Sunday.

One thing is certain. The material for a crack team is right in Sunday's lineup. The playing of Childs and other members was severely criticised, but on the whole the main thing lacking was team work, and confidence in each other's ability. With some good practice with the team as a whole, Richmond has a chance to come to the front with a star team, which will not have to take second place with anything outside of the big league players.

Oeschger, the new pitcher, was obtained on the reputation that he could outpitch anything outside of the league players. His work yesterday was to some a contradiction of the statement.

In analyzing his work, the managers said that the results yesterday were unquestionably due to the fact that he did not know his catcher, and was afraid to put forth his full steam. Those who have seen him in action say that his work is marvelous, both for steam and curves. If given some practice and a chance to get used to the team, it is believed that he will be a valuable addition.

The game started off something like a baseball game. The enthusiasm of the home town boosters was at full capacity, and up to the seventh inning the game was fairly tense with interest.

In the sixth inning, when the score stood 2 to 5 in favor of the Chicks, Cunningham knocked a home run, bringing in three runs.

The game started off with two runs for Richmond in the first and one for Petaluma. In the second the Chicks scored one, and another in each the third and fourth. In the fifth neither team did a thing, and in the sixth came Cunningham's home run, just when it was needed most.

In the seventh inning the Chicks added another run, and in the eighth something dreadful happened. After the scored recovered, he chalked up five runs for the opposition.

The ninth inning saw one run for each team, but so much disgust was felt by the fans that the crowd began to disband, fearful lest they should see some more of the deadly slaughter.

Guigni, Petaluma's right fielder, knocked a home run.

Arlett pitched the last three innings for Richmond, nad struck out one man. Oescheger struck out seven. Hollis of Petaluma struck out four.

Wood and Hayes umpired the game.

Following is the box score:

PETALUMA.

	AB.	R.	BH.	PO.	A.	E.
Benn, 3b	4	0	2	3	3	0
Cullen, cf	5	1	2	2	0	0
Cohen, ss	5	1	1	0	4	0
Kennedy, 2b	5	0	0	3	3	0
Guigni, rf	4	3	3	0	0	0
Heilman, lf	4	1	1	2	0	0
Ryan, 1b	5	1	1	10	0	0
Lassater, c	0	0	0	0	0	0
Hollis, p	5	3	3	0	0	0
Riordan, c	4	1	1	6	0	0
Totals	41	11	14	27	10	0

RICHMOND ELKS.

	AB.	R.	BH.	PO.	A.	E.
Smith, 2b	3	1	0	0	1	1
Childs, ss	2	2	0	2	3	2
Cunningham, lf	4	1	1	1	0	0
Guisto, 1b	4	0	2	10	0	2
Ingraham, 3b	3	1	1	3	1	2
Moir, rf	4	0	0	1	0	0
D. Arlett, cf	4	0	2	2	0	0
Riordan, cf	0	0	0	0	0	0
Cleek, c	4	0	0	8	1	0
Oescheger, p	2	0	0	0	3	0
Pop Arlett, p	2	0	0	0	3	0
Totals	32	5	6	27	12	3

All the leading magazines at Ferguson's Drug Store, 724 Macdonald avenue. Adv. tf

"DOPE" FOR SPORT FANS

The world's series this year was the shortest ever played. Only five games were required in 1910, 1908, 1907 and 1905. In 1903 and 1912, eight games were necessary. In 1904 no world series was played.

* * *

Portland, from the present outlook, will not have to win very many more games to clinch the pennant. The percentage is now .580, against .554 for Los Angeles, .544 for San Francisco, .537 for Venice, and the Missions and Oakland in the .300s and .400s.

* * *

The Seals have a lead of a game and a half for third place, and they are a trifle more than two games behind the Angels for second place, but there is hardly a chance for overtaking the southern bunch. Manager Howard believes that the Seals still have a fighting chance.

* * *

Portland ranks fourth in club fielding records, under Venice, San Francisco and Los Angeles. They rank first in batting averages, with .279 percentage, last week. Maggart of Los Angeles leads in the run-getting line, while Lober of Portland stands over the rest for home-run hitting, with nine to his credit.

CHICKS PUT QUIETUS ON OUR SERIES

Neeley O'Hara, baseball veteran, well known enthusiast, who has been engaged in writing a series of articles on how to play baseball, telephoned last night and said he thought he'd better cut out the series for a while.

The following conversation ensued:

We For why?

He—'Cause.

We—'Cause why?

He—'Cause I've come to the sudden conclusion that I don't know a (censored) thing about baseball.

We talked to Neeley long and earnestly. After several hours' deliberation, he consented to take a short vacation and promised that if he recovered from the effects of Sunday's fiasco on the First street diamond he would tell us some more about playing baseball.

We will have a short article one of these days on how it happened that we lost to Petaluma. Such a coincidence demands discussion, and the Daily News will obtain reliable information for the benefit of its readers.

AX MAY CHOP SOME HEADS FROM LINEUP

Following Sunday's game a few more changes in the Elks lineup are liable.

Pingree resigned following the game, and a new man is to be secured in his place.

Manager Luce, with ax in hand, is looking over a few heads with a view to severing them, but as yet has made no announcements.

It is expected that within the next few days the news will be made public that a few of the well known players have been eliminated, and a few more good men added.

The game with Concord will be played on the Concord grounds, and Richmond's team will have more star players in it than ever before.

NOBODY HOME SAYS "BILL" TAPPING DOME

Manager Bill Luce of the Richmond ball club looked up over the list of "Who we bet, and how much we lost," and asked us what we wanted.

We told him we wanted to know something about baseball.

Following is the extent of his knowledge, according to his own admission:

0 0 0 0 0 0 0 0 0 0 0 0 0 0 0 0 0 0

0 0 0 0 0 0 0 0 0 0 0 0 0 0 0 0 0 0

0 0 0 0 0 0 0 0 0 0 0 0 0 0 0 0 0 0

CALWA TEAM IS VICTORIOUS BY SCORE OF 5-2

Winehaven came out victorious in the fray with Cheek's Outlaws on the Tenth and Lucas grounds Sunday afternoon, with a score of 5 to 2.

Hyatt, formerly with the Elks, allied himself with the Juicemakers, and did some work which won him a place with the team any time that he wants it. He didn't make an error and he took advantage of every chance that came along.

The Outlaws got only two hits off of Pinkerton of Winehaven, while the Calwa boys walked off with five from Holmes and Ming of the Outlaws.

It was the first game played since improving the Outlaws grounds, which were in the best of condition, despite the sprinkle of a few days ago.

SPORT GOSSIP

JOHNNY DUNDEE, who will go a ten-round bout with Joe Azevedo, closed his training camp work yesterday, and claims that he will get a knockout.

o o o

FRESHMEN at the University of California will be allowed to compete in minor intercollegiate sports, according to an opinion delivered by the "Circle "C" Society.

o o o

HARRY WILLS, giant heavyweight, colored, of New Orleans, is beginning to attract national attention. Some of the knockout drops he hands out, and his skill in the ring have given risb to the statement that he is a Joe Gans the second.

o o o

THE BIG GAME is now the talk

(Continued on Page Seven.)

Harbor Creamery Co.

Dairy Products at Money Saving Prices

ALL KINDS OF CHEESE. WE MAKE A SPECIALTY OF SUPPLYING RICH, PURE MILK OUR PREMIUM IS QUALITY AND PRICE.

Butter Milk Cream Eggs

IN BUYING HERE YOU SAVE MIDDLEMEN'S PROFIT, AS WE GET EGGS DIRECT FROM PRODUCER AND MAKE OUR OWN BUTTER.

512 MACDONALD AVENUE Phone 703

Branch 148 Washington Ave.

Delivery to Any Part of the City

PULLMAN HOTE

Cor. Pullman Ave. and South St., Opp. Pullman Works.

ROOMS CLEAN AND BRIGHT—PER WEEK $1.00

CHEERFUL READING AND WRITING ROOM. GOOD COOKS

Phone 26. Inspection Invited. A. Markstein, Prop.

ZEB KNOTT, Contract Painter

SIGN AND HOUSE PAINTING, PAPER HANGING AND TINTING.

818 Seventh street.

Agent for SHERWIN-WILLIAMS PAINT, "Covers the Earth"

..... The .....

Richmond Daily News

IS Now woven into the life of Richmond. It reaches the *homes, the stores and the offices.*

The *families* of the merchants and professional men and the *families* of the workingmen read and discuss its newsy pages with great interest.

The merchant who *advertises in the Daily News* sends his message into the *homes* of the people who buy the bulk of the goods sold in Richmond and the *readers of the Daily News are patronizing those advertisers.* The wise merchants of Richmond keep their customers posted thru the columns of the *Daily News.*

The Paper

.... of the ....

Common People

SCOOP THE CUB REPORTER

It was for the good of humanity

By "HOP"

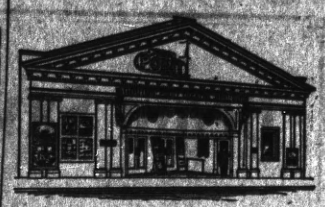

Point Theatre

Richmond Ave.

THE POPULAR PLAY HOUSE.

Gee, I do love moving pictures with good music and plenty of fresh air and here is where I get it.

Excellent Music.

Best for Quick Results—Daily News Classified Ads.

Best for Results—Daily News Classified Ads—Best for Bargains.

CLASSIFIED

Have you something to sell? A Daily News Classified Ad will run all over Richmond and find a buyer for you.

Buyer and Seller meet in Daily News Classified.

FOR SALE

FOR SALE—Nearly new Reed baby buggy, cheap, at 463 Tenth st. 10-17-3t

PACIFIC WRECKING CO., 1628 and 1630 Market st., city. 1,000,000 Star A shingles, $1.50 M.; new lumber, $12.00 M.; plate glass doors, sashes and porch sashes; all kinds of plumbing very cheap; in fact anything in the building line. 5-16-tf

FOR SALE—Clarinet; good condition. Inquire V. Anderson, 23 Williams st., Stege. 10-18-6t

GOOD house and lot on First st.; must be sold immediately; leaving town; a real snap to a real party; most favorable terms conceivable. See owner at once. Box T, News office. 9-25-1w

FOR SALE—Close in lots on Bissell, Chanslor, Roosevelt, 11th, 12th, 16th and 23rd sts.; cheap for cash, or on easy terms, or will build to suit. See owner, A. L. Ramage. 10-18-1m

CLASSIFIED RATES.

1 Time—6c per line per day.
3 Times—5c per line per day.
1 Week—4c per line per day.
2 Weeks—3c per line per day.
1 Month—2c per line per day.
Special rates on contracts.

FOR SALE—CONTINUED.

FOR SALE—A 1 second-hand Kimball piano; $100; terms $5 month. 168 S. Tenth st. 10-11-6t*

FOR SALE—Three lots, Sixth and Cutting; $500 cash, on terms or $450 cash. Owner, 1310 Macdonald ave. One look means a lot. 9-29-1m

FOR SALE—Furniture complete in every detail for 3 rooms; cost $200; for sale $50; used only short time. Call Friday 10 a. m. to 2 p. m. Saturday 10 to 3 p. m.; Sunday 10 a. m. to 2 p. m.; act quick. 705 Alvarado, cor. E. Main. 10-16-3t

Subscribe for THE NEWS.

FOR RENT

FOR RENT—Two nicely furnished front rooms, suitable for ladies or gentlemen. 317 Macdonald ave. 10-18-3t

FOR RENT—Five-room cottage, furnished; $20 month. 31 Marin ave., Pt. Richmond. Phone 32, R. 2. 10-18-6t

ROOMS for rent at 131 Third st.; also at 12 Nicholl ave.; gentlemen preferred; can do light housekeeping. 10-17-6t

FOR RENT—Five-room flat; mod.; $18 mo.; water included; key at 622 Fifth st., or phone 663. 10-15-6t

FOR RENT—Furnished front room, suitable for two; modern. Address 520 Nevin ave. 10-16-6t

FOR RENT—A furnished room; $5 per month; lady preferred. 631 Bissell. 10-15-3t

FOR RENT—Furnished house of 8 rooms; all modern conveniences. Apply 116 Nicholl ave., or phone 548 W. 10-6-1m

NICELY furnished room for rent. 253 11th st., half block from Macdonald ave. 10-14-12t

FOR RENT—Swell six-room apartment, unfurnished. Apply 431 10th Street. 6-29-tf.

FOR RENT—Modern 4-room flats; price $17.50 and $20. Call at 210 First st., Righi Apts. 7-24-tf

MISCELLANEOUS

PACKAGE of gloves carried away by mistake Saturday night from Philpott's Dry Goods Store. Please return soon as possible. 10-20-3t

WANTED—Two men to board and room in private family; reasonable terms. 418 Sixth st. 10-20-12t

WANTED—By a young married couple, room and board with a private family; must be close in; best of references furnished. Address Box 44, Richmond Daily News. 10-20-6t

LOST—Doctor's grip, Tuesday, Oct. 13; $10 reward for return to room 2, Mechanics' Bank bldg. Dr. H. L. Carpenter. 10-15-3t

WILL exchange my equity in two lots in Havenscourt, Oak., $500 lots, for Richmond equities. 309 Twenty-third st., Richmond. 10-8-12t*

WANT modern house of 5 rooms. Call at 104 First st. 10-14-6t*

DRESSMAKING by the day. Address Mrs. W. B. McDonnell, 442 S. Fifth st. 9-20-1m

MEDIUM.

IF you are in trouble and wish to know what you do not know, do not fail to consult this powerful gifted medium, successor to the late J. M. Vertella; also Indian Herbs, a great blood medicine, and Ordway Plasters, for sale by Dr. P. Surma, 1641 San Pablo, West Berkeley, Cal. 10-2-tf

Stop! Look! Listen!

THEY HAVE GOT IT AGAIN

The Primest, Choicest Beef Mutton and Pork Cuts On the Market

Specialties In ALL INSPECTED

Sausages, Boil Hams, Fresh Ranch Eggs and Butter

Independent Market

718 Macdonald Ave.

Natural Ways To Health

WITHOUT DRUGS OR SURGERY

Baths and Massage, Spinal Manipulation, Physical Culture, Foods and Hygiene

SUITABLY APPLIED.

Cures all nervous and chronic diseases.

J. T. WORK, N. D.

Phone Richmond 835 1108 Macdonald Ave.

Richmond Painless Dentist

Gold Crowns, 22k	$5.00
White Crowns	5.00
Bridge Work, per tooth	5.00
PLATES—BEST	
Full upper and lower	10.00
Cheaper Plates	5.00
Cast Aluminum Plates	12.50

Never more, never less. "Always Guaranteed."

MACDONALD AT FOURTH. Home of Good Dentistry.

RICHMOND CAFE

Connected with Hotel Richmond. Try our Special Sunday Chicken Dinner. We cater to family trade.

J. F. Duesdeker, Prop.

Phone Richmond 708 1214 Macdonald Ave.

THE BANK BAR

Good Liquors, Good Service, Good Fellowship. A full line of high grade WINES, LIQUORS, CIGARS AND SOFT DRINKS. Headquarters for the Common People. The place where Overalls and Frock Coats meet in Comradeship. Drop in once—You'll keep on coming.

712 MACDONALD AVE. MIKE LUCEY, Prop.

SPORT GOSSIP

(Continued from Page Six.)

of sporting circles. Only 25 days remain before the Cardinals and Blue and Gold clash on the football field.

o o o

JOHN STRACHAN and William Johnston are the new bay counties doubles tennis champs. They won the title Sunday, defeating Clarence Griffin and Byron Batkin at the Golden Gate Park courts in straight sets.

o o o

THE OLYMPICS lost the swimming title Sunday to the University of California swimmers, with a score of 46 to 32 points.

* * *

THE BEAVERS have had the center of the stage so long that the limelight has not wandered much to the feat of the Angels, who copped six games out of a series of seven last week.

Subscribe for the Daily News.

MARTINEZ IS VICTOR BY 3 TO 1 SUNDAY

Martinez is showing some real class in baseball. The team, since reorganization, has jumped to a high place in semi-pro. games.

Yesterday they defeated Concord, 3 to 1.

Wilcox and Jackson were the batteries for the Marts, and did some fast work against Barnzig and Ryan of Concord. Each team got six hits.

Both of the teams made two errors, and the game was evenly contested throughout the innings.

Martinez has not yet announced who is on the list for defeat next Sunday.

TRANSFER OF REAL ESTATE

The following transfers of real estate, of interest to Richmonders, were filed with the county clerk at Martinez October 16:

Deeds.

Julia and Harry Wolff to city of Richmond—W. por. lots 11, blk 2, Richmond boulevard tract; to widen 10th st.; $10.

Chas. McAuley to city of Richmond—W. por. lots 13 and 14, blk 2, Richmond boulevard tract; to widen 10th st.; $10.

John Rosa and Bridget Rosa to city of Richmond—W. por. lots 9, 10, 11, blk 129, amd. map city of Richmond; to widen 10th st.; $10.

Nora S. and John W. Glover to city of Richmond—W. por. lot 15, blk 129, amd. map city of Richmond; $10.

Mike and Bridget Collins to city of Richmond—W. por. lots 2 and 3, blk 134, amd. map city of Richmond; $10.

Anna and Herbert Street to city of Richmond—W. por lot 31, blk 134, amd. map city of Richmond; $10.

Leo and Annie Pawlas to city of Richmond—W. por. lot 13, blk 1, Richmond boulevard tract; $10.

C. J. Geraghty to city of Richmond—W. por. lot 1, blk 1, Richmond boulevard tract; $10.

F. and Carrie W. B. Salmon to city of Richmond—W. por. lot 10, blk 1, Richmond boulevard; $10.

T. Masuda to city of Richmond—E. por lots 34 and 35, blk 44, townsite Santa Fe; $10.

G. E. Covington and Charles [illegible] Brown to George G. and Clyde [illegible]

CHAPMAN SAYS RAIN WILL HALT MUCH CITY WORK

That the beginning of the rainy season will prove a hardship, and seriously interfere with several large municipal jobs now in progress, was the statement of City Engineer Chapman yesterday.

The work on Pullman avenue, which was started Friday, has been stopped temporarily, and the men sent home both Saturday and yesterday.

Should the rains keep up for the next week, it will seriously handicap many of the large contractors in their work, as they are in the midst of much of their work.

PETALUMA MISS IS HERE.

Miss Ethel Armstrong of Petaluma was a visitor in Richmond yesterday.

Harlan—Lots 11, 12, 13, blk 14, Osborne addn. to Richmond.

Mortgages.

Hans P. and Carrie L. Jorgensen to the Mechanics Bank—Lot 18, and E. half lot 17, blk 11, Soito 1st addn. city of Richmond.

Releases.

The Mechanics Bank to Nora S. and John W. Glover—W. por. lot 15, blk 189, amd. map city of Richmond; par. rel.

John Nicholl Co. to J. H. T. and Henrietta Watkinson—Lot 40, blk 19, Nicholl-Macdonald ave. Civic Center; par. rel. mtge.

Subscribe for the Daily News.

Thos. D. Johnston

OF RICHMOND

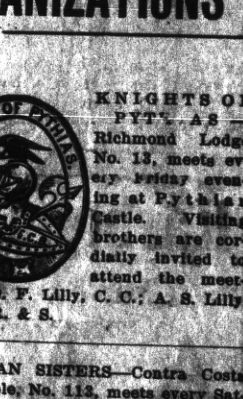

FOR

DISTRICT ATTORNEY

OF CONTRA COSTA COUNTY.

FOR SALE

Elegant 4, 5 and 6 room Bungalows.

$50 DOWN
$25 PER MO.

1310 Macdonald Ave. Tel. 923

Get your home before the heavy rains set in.

Phone 765 Open all Night

THE GOLD MINE KITCHEN

Quick Service; Popular Prices
Good Food Well Cooked
517½ Macdonald Avenue
Frank Scarneo, Prop.

FRATERNAL ORGANIZATIONS

WOOMEN OF WOODCRAFT—Log Cabin Circle No. 598 meets every first and third Tuesday afternoon at K. of P. Hall. Mrs. Anna B. Richards, Guardian Neighbor. Elfreeda Scott, Clerk.

ROYAL NEIGHBORS—Maple Camp No. 4027, Royal Neighbors of America. Meets every Friday afternoon at 2 o'clock at K. of P. Hall. Visitors cordially welcome. Ella Bowman, Grace, Louise Wimer, Recorder, 642 S. Fifteenth street.

MODERN WOODMEN — El Cerrito Camp No. 11622, Modern Woodmen of America, meets every Tuesday evening at K. of P. hall, Fifth st. F. E. Tiller, Consul; C. B. Evans, Clerk.

REBEKAHS — Richmond Rebekah Lodge, No. 206, meets first and third Thursdays in each month at Bank Hall, Eighth street and Macdonald. Mary Lucas, N. G.; Mrs. Margaret Shea, Secretary.

INDEPENDENT ORDER OF FORESTERS—Richmond Court, No. 4940. Meets first and third Fridays of the month at Sequoia Hall. L. B. Hutchins, Chief Ranger. Miss Helen Fussell, Financial Secretary, 409 Macdonald avenue.

BROTHERHOOD OF AMERICAN YEOMEN.—Olive Homestead No. 1106, Brotherhood of American Yeomen, meets in Pythian Castle every Thursday night at 8 p. m.

Foreman, C. N. WILLIAMS.
Correspondent, MARY F. THOMAS, 410 Bissell avenue. 5-16-tf

I. O. O. F. M. U.—Loyal Richmond Lodge No. 9278, meets every Tuesday night in Barnaman's Hall, Nineteenth street. F. Richard, Noble Secretary.

KNIGHTS OF PYTHIAS—Richmond Lodge No. 13, meets every Friday evening at Pythian Castle. Visiting brothers are cordially invited to attend the meeting. O. F. Lilly, C. C.; A. S. Lilly, K. of R. & S.

PYTHIAN SISTERS—Contra Costa Temple, No. 113, meets every Saturday evening at Pythian Castle on Fifth street, near Macdonald. Elias Hill, M. E. C.; Jessie Percy, M. of R. and C.

ODD FELLOWS—Eclipse Lodge No. 403, I. O. O. F., meets every Monday evening at 8 o'clock at Bank Hall, corner Eighth and Macdonald avenue. F. H. Eggerth, Noble Grand; E. G. Alexander, Secretary.

CEMENT WORKERS' LOCAL NO. 133, A. B. of C. W., meets second and fourth Wednesday evenings of each month at 8 o'clock, at Labor Temple, Fourth street, near Macdonald ave. J. Thompson, president. B. Jenks, secretary.

HERMANN SONS—Richmond Lodge No. 27, mets at Bank Hall, corner Eighth and Macdonald, every first and third Wednesday nights at 8 o'clock. A. Geiger, Secretary.

CIRCLE LADIES OF G. A. R.—Meet second and fourth Tuesday afternoons at 2 o'clock in Elks hall. President, Mrs. Mary B. Moyle; secretary, Mrs. Joella Bonham.

The circle of homes reached by the Richmond Daily News is constantly widening and the loyalty between its stronger every day.

Begin Saving Now

As a tree grows so grows a bank account. Little by little—branch by branch the tree spreads out and grows bigger. An account with the Richmond Savings Bank once started, and added to from time to time, keeps growing bigger—and soon becomes a handsome sum. We pay 4 per cent on term savings accounts. Start a savings account now—TODAY—

Richmond Savings Bank

SAVINGS

AFFILIATED WITH THE FIRST NATIONAL BANK.

Special!

FOR TUESDAY

Men's Blue Serge Suits and Mixtures, reg. $20 vals. $12.75

Men's Suits, $15 values . $10.00

For Wednesday

Men's Suits,

Serges, Worsted, Etc., Regular $25.00 values,

$14.65

Men's $30 suits

$17.00

Every Suit Guaranteed

Remember they all MUST GO

JUST A REMINDER—My entire stock is at a REDUCTION

A. A. Winfree

THE CLOTHIER

106 Macdonald Avenue

Here Are a Few

War Bargains

One lot on Twelfth st., near Bissell avenue; all clear; $800.

Three lots on Eleventh st., between Barrett and Roosevelt; $1200; half cash.

We have a fine lot on Clinton avenue for $300.

CONN BROS.

601 Macdonald Avenue, Richmond.

REAL ESTATE AND INSURANCE

Phone 637

SEWER CONTRACT GOES TO CLINCH

The contract for the installation of a sub main sewer on Pullman avenue, which will connect a large district with the main sewer, was awarded to Contractor Clinch last night by the city fathers, despite that the bid was over the estimate of the city engineer, which was presented with the bid at the previous meeting of the council.

Councilman Ludewig questioned the city engineer, who admitted that he supposed it was the purpose of the contractor to keep the bid up in order that the large property owners might get a rake off, and declared that he did not consider it a justice to the small property owners.

Chapman, however, said that he did not believe Clinch's bid was unreasonable, as his first estimate was based on cost of materials and labor alone, and did not take into consideration any of the many difficulties which were liable on the job.

WORK TO START ON OIL TANKS

Work on the big steel tanks to be built in Martinez by the Dutch-Shell syndicate will be started by the 15th of next month and will be rushed to completion by a large force of men. Shortly after that work is under way construction will be started on the other branches of the big refinery. Over a thousand men will be employed. F. P. Zoffman, representing the Pipe Line Company, has been in Martinez for the last week making arrangements for the starting of 130 miles of pipe line that will be laid from the Coalinga fields to the refinery.

HALLOWE'EN SOCIAL.

A Hallowe'en social will be held in the parlors of the Wesley M. E. church Friday evening. Those in charge promise a good time to those that attend and plenty of mighty good things to eat.

PAY $1 TO SAVE CHIEF LA MOINE

Declaring that it was worth $1 a month to keep the fire chief out of jail for violating the law, the city council last night ordered Le Moine to comply with the street car company's demand to stop stealing current from the company's wires, and install a meter, and pay $1 each month for use of current for charging batteries.

It has been the custom of Le Moine to help himself to the "juice" for charging the batteries on the fire trucks, and up to last week he did it without molestation.

The car company sent him a note informing him that they were "wise" to the practice, and wanted him to stop.

FRANCISCO IS GIVEN LIBERTY

Antonio Francisco, suspected of having been the cause of the death of Mrs. Italia Bertolini and arrested and held in jail pending the findings of a coroner's jury, was released Saturday. The verdict of the juury did not incriminate him. Francisco, it was said, struck Mrs. Bertolini following a trivial argument.

O'BRIEN FUNERAL HELD YESTERDAY

High mass was said yesterday for the repose of the soul of pretty Mrs. Alma O'Brien, young bride of John O'Brien, who died here several days ago. Two automobile loads of floral pieces were sent. The body was laid to rest in the Sunset View Cemetery. The pallbearers were C. B. Fitzpatrick, E. B. Hall, H. Tuller, A. Childs, D. Soto and T. McDonald.

COMING

FREE THEATRE TICKET DAY

Watch For It

La Moines'

REXALL DRUG STORE

Phone Rich. 435 64 Macdonald Ave.

VALVE COMPANY STARTS WORK ON NEW STRUCTURES

The Grant Valve and Manufacturing Company, incorporated to make plumbing supplies, has started work on erecting a building on the Gately ranch, near Richmond.

The building will be 140x200 feet, and will employ thirty or forty workers.

"DRYS" TO ERECT BLDG. AT 9TH AND MACDONALD FOR HEADQUARTERS

Asking permission to erect a temporary building on the vacant lot at the corner of Ninth street and Macdonald avenue, the Dry Federation of Richmond declared their intention of conducting a vigorous campaign.

The council referred the matter to the building committee.

C. A. Clark

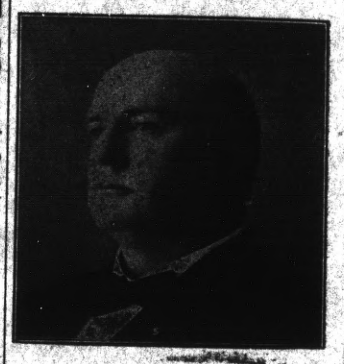

Candidate For

Judge of Superior Court

County of Contra Costa

General Election Nov. 3, 1914.

"THE Holy Scripture and the history of the Church are alike without warrant for prohibition. And looking to the history of civilization, from the days of Abraham, Isaac and Jacob, to the present hour, where can a Nation be found of strength and progress whose people could not be trusted to regulate daily habits for themselves."

—Daniel Vorhees.

Vote "No" on Proposition No 2